

**CERTIFIED LAND CORNER RECORDATION**

DESCRIPTION OF CORNER EVIDENCE FOUND, AND ORIGINAL RECORD (if known)

LOCATION

Found a 5" x 6" x 12" Granite stone, in place, at fence corner.

$\frac{1}{4}$  S. 1  
 $\frac{1}{4}$  S.12

T.13N., R.67W.  
6th P.M.

DESCRIPTION OF MONUMENT AND ACCESSORIES ESTABLISHED  
TO PERPETUATE THE ORIGINAL LOCATION OF THIS CORNER:

At the corner: Set a  $\frac{1}{2}$ " dia. x 30" long iron pipe with brass cap.  
Accessories: Left stone as memorial.

SKETCH, WITH COURSE AND DISTANCE TO ADJACENT CORNER IF DETERMINED IN THIS SURVEY.  
(May Sketch or Paste Reproduction on Reverse Side.)

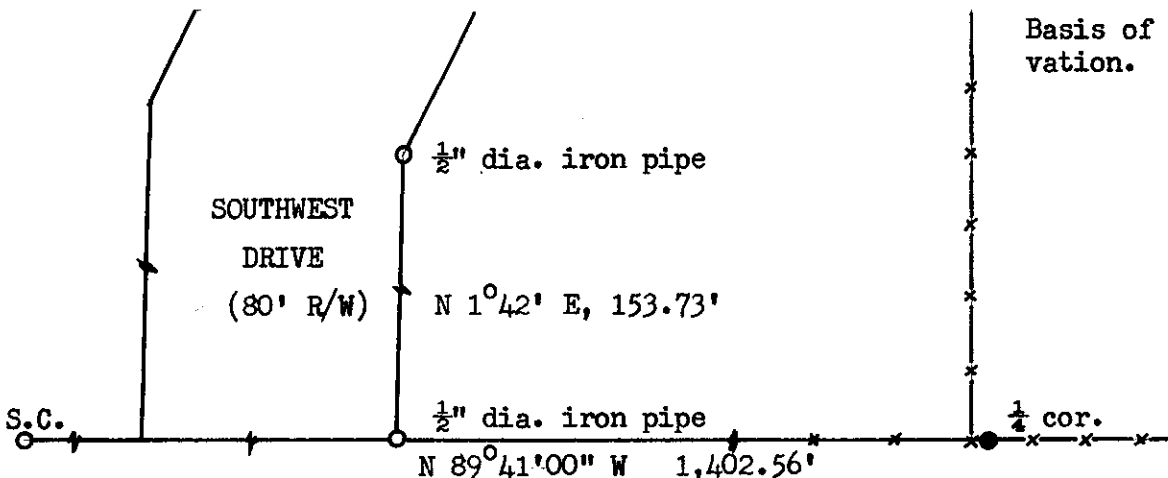

Basis of Bearing - By solar observation.



Not to scale

Brass cap set 6" above ground.

Brass cap stamped:

T.13N. R.67W.

$\frac{1}{4}$  S. 1  
 $\frac{1}{4}$  S.12

LS 519 1973

I, R.L. Hudson certify that I have carefully performed ~~or reviewed~~ the work done on the diagrammed corner as reported on this recordation form and approve the same.

R.L. Hudson  
Signature of Surveyor

Wyoming L.S. No. 519  
Registration No.

STATE OF WYOMING,  
Office of Clerk and Recorder,  
County of \_\_\_\_\_

This "corner record" was filed for record on the \_\_\_\_\_ day of \_\_\_\_\_, 19\_\_\_\_, was noted on the cross-index plat and is assigned page No. \_\_\_\_\_, in book No. \_\_\_\_\_.

County Official			
Cross Index No. _____	T. _____	R. _____	Mer. _____
_____	T. _____	R. _____	Mer. _____
_____	T. _____	R. _____	Mer. _____
_____	T. _____	R. _____	Mer. _____
_____	T. _____	R. _____	Mer. _____
_____	T. _____	R. _____	Mer. _____
_____	T. _____	R. _____	Mer. _____

Photographed \_\_\_\_\_

Indexed \_\_\_\_\_

Posted \_\_\_\_\_

The State of Wyoming }  
County of Laramie } SS

This instrument was filed for record  
at 4:22 o'clock P. M. on the  
22<sup>nd</sup> day of March  
A. D. 1923 and duly recorded in  
Book \_\_\_\_\_ on page \_\_\_\_\_

*John B. Williams*

County Clerk & Ex-Officio Register of Deeds  
By \_\_\_\_\_ Deputy